2. Insights 2.0 (Most recent, Contains video 🎉)

[< Back to Home]

Preview

In this video, you will get a gist of what we designed for our customers, to give them insights to take actions.

https://youtu.be/mV1cyabb9r4

The problem statement

Currently, Birdeye has a module for Insights. The objective of this module is to quickly give a glimpse whats the customer sentiment towards the brand analysed from reviews provided by customers. **The current approach is a very limited** way

of showing insights. We wanted to offer better value to our customers so that they might **choose Birdeye over other products like Sprinklr and Reputation.**

Team

The team consisted of me managing the product design process, a lead designer, a director PM and 10-12 developers.

Contribution

My role in this project was to be the bridge between product-design-development.

Between product and design, I was helping flesh out the requirements as much as possible so that the its very clear for the lead designer about the direction we are taking.

Between design-development, I was helping to streamline, decide and resolve any issues that might arise during development and quality check.

Inspirations

sprinklr Reputation

Sprinklr and Reputation are the primary competitors for us in the online reputation management space. We wanted to simplify understanding customer brand in the

same way that these companies do.

Current state of the module

Performance by location

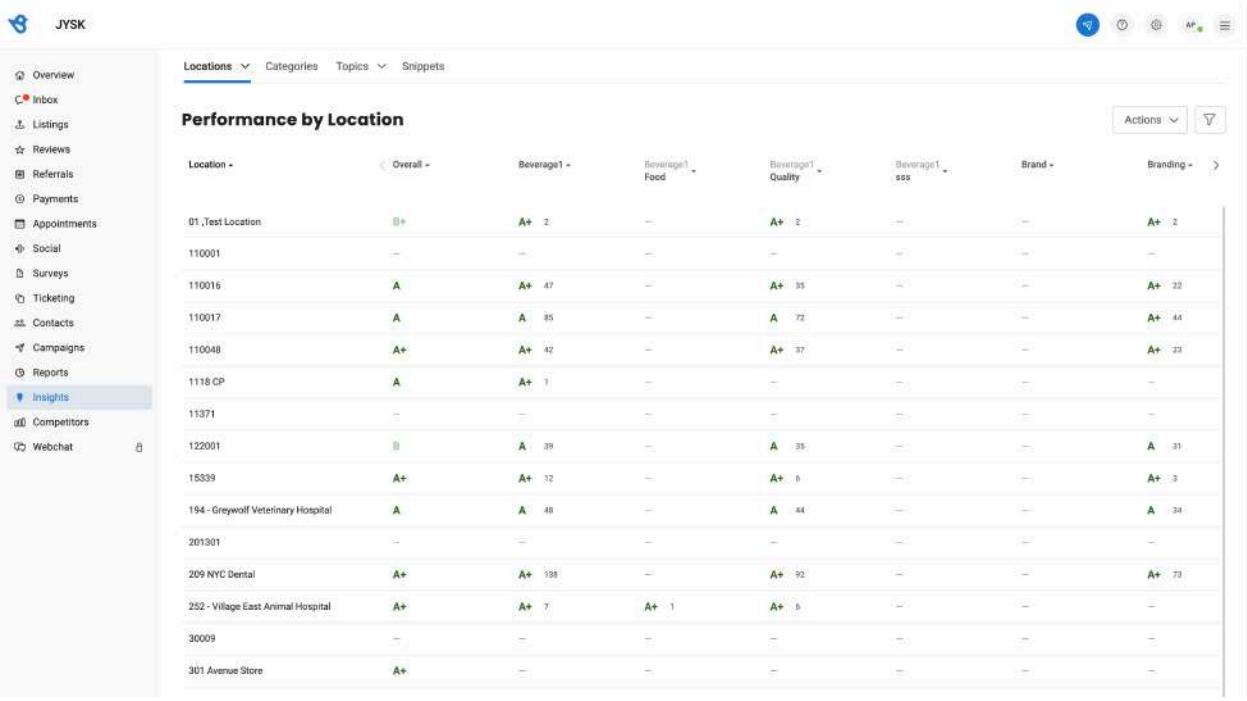

In the above screenshot, you can see a list of locations and how their performance is across various 'Keywords'. The rating goes in sequence of A+, A, B+, B and so on.

Performance by category

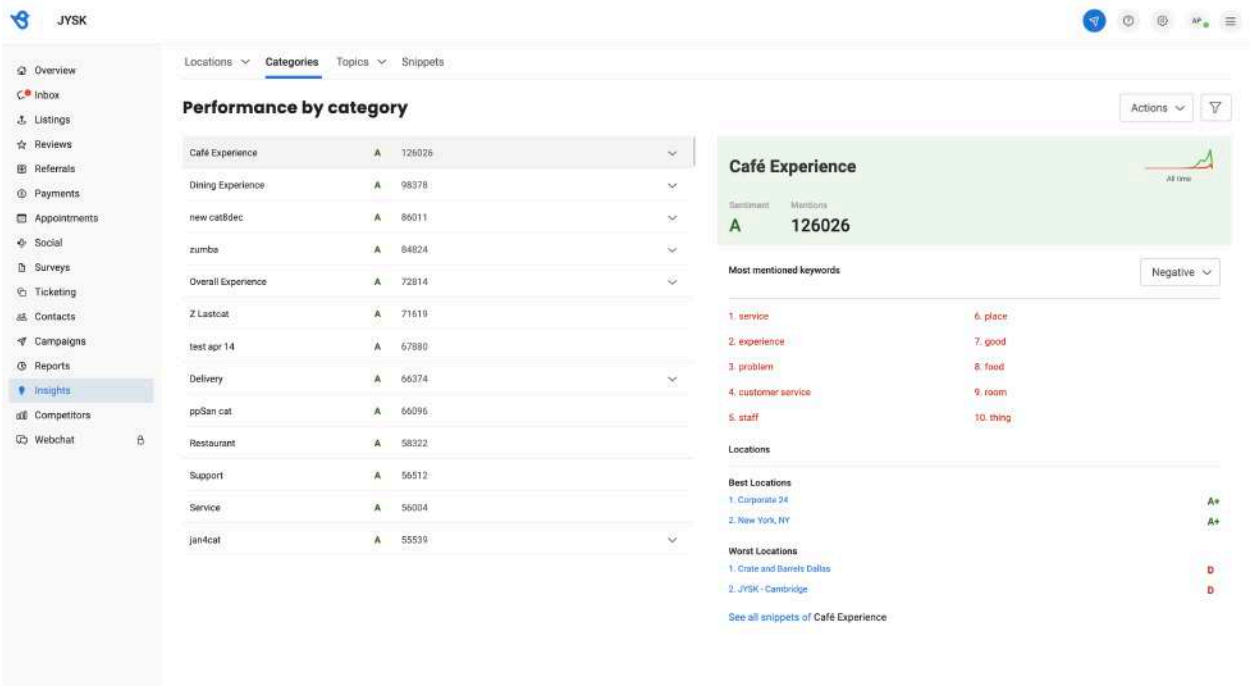

Similar to the previous view, ‘Performance by category’ view cuts across multiple categories that must have been set by the user, captured from their end customers reviews.

Snippets

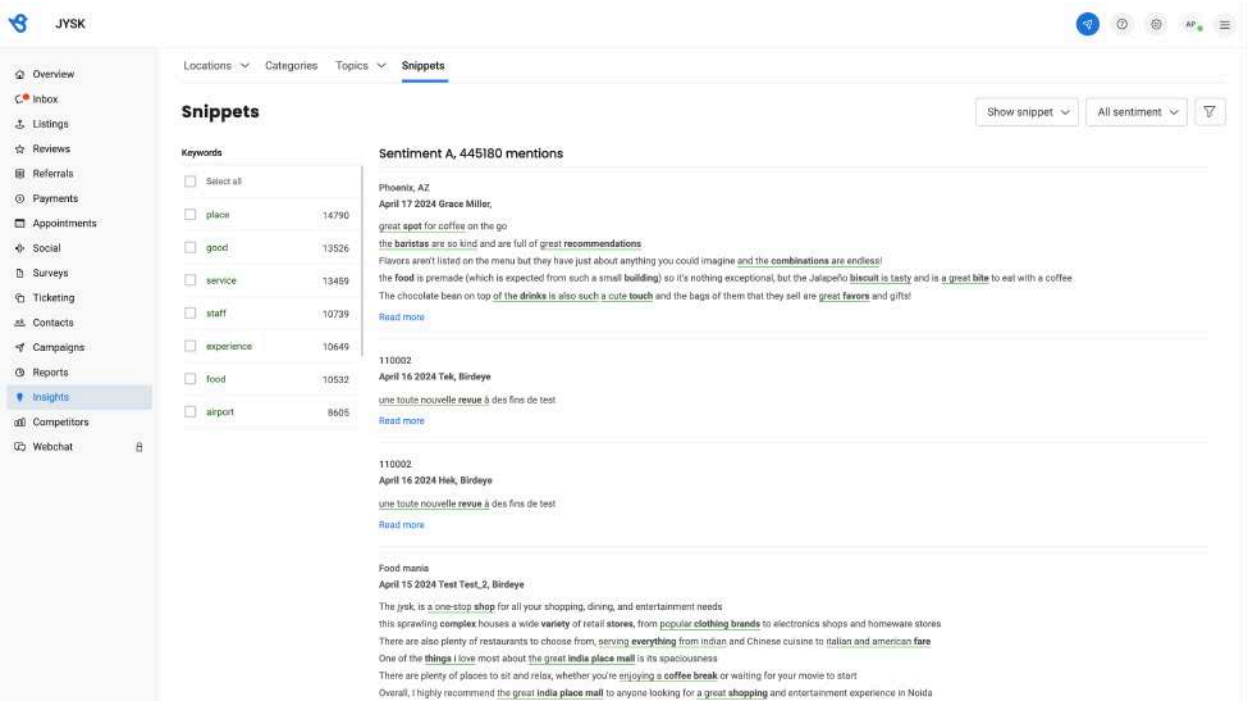

The Snippets module, shows the actual reviews and surveys shared by the end user and also high lights the sentiment across these, for eg, positive, negative or neutral sentiment.

Problem statement

Imagine you are an enterprise customer, say Dominos. Now Dominos wants to know what are people saying about their pizza, delivery, ambience, pricing & quality. Along with that you also would want to know how you compare against the industry average on all the same categories. Dominos also wants to know if all their locations are correctly listed on google, zomato, yext, apple and much more. This is what we are solving with Insights.

" Give our customers a consolidated view of what is not working out for them and what actions they need to take for their location, region and brand "

Stakeholder Management

This project has been almost been a ground up project with great difficulty in **justifying why this product needs to exist**. Even though we had an existing product, the major point of discussion was - **is this a UI revamp or a product revamp project?**
If product revamp, does it make sense to spend time and resources in revamping the product? After exhaustive competitive analysis, primarily Reputation and Sprinklr, we had a compelling case to -

'Do a product revamp if we want to stand out as a strong alternative for enterprise online reputation management tools in the market.'

Iterations

This project underwent atleast 4 full-fledged end to end version reviews, to take stakeholder feedback to get it to a cleaner understandable format.

Showing below the landing pages of 4 versions that were worked on.

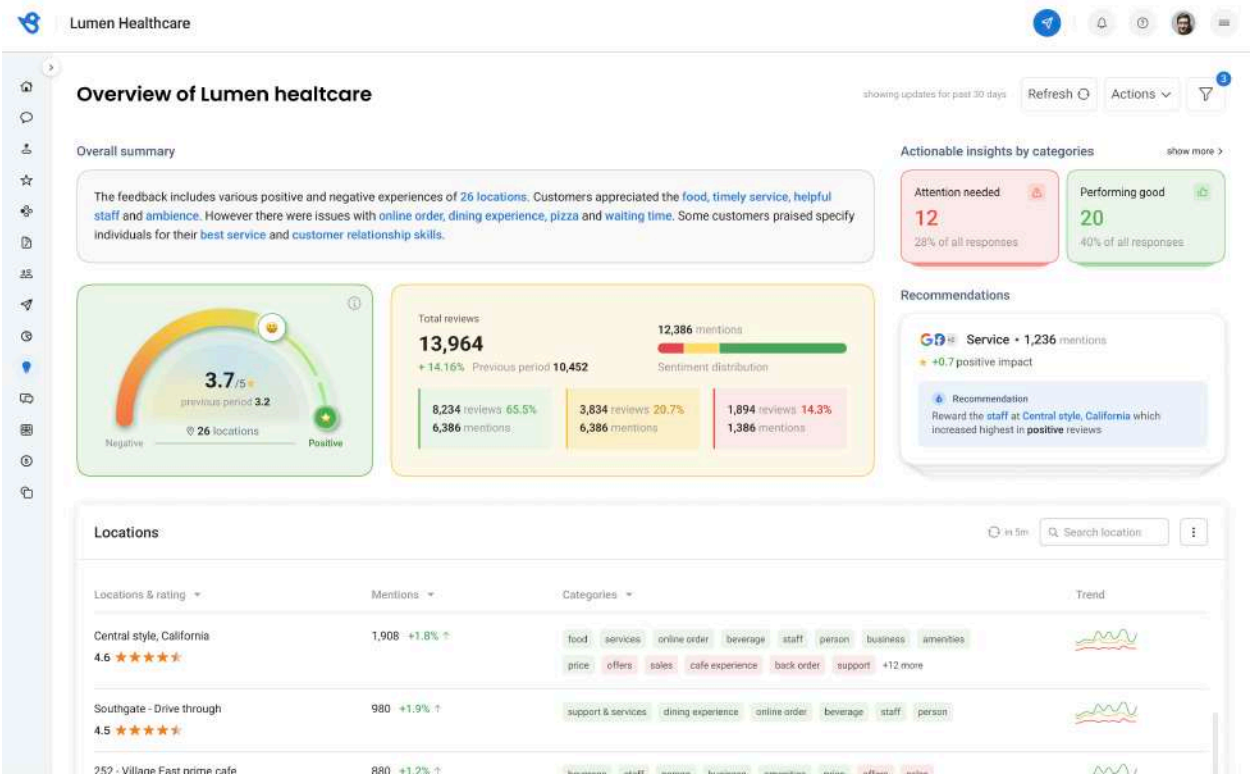
Lumen Healthcare
Overview of Lumen healtcare
showing updates for past 30 days
Refresh
Actions
Overall summary
The feedback includes various positive and negative experiences of 26 locations. Customers appreciated the food, timely service, helpful staff and ambience. However there were issues with online order, dining experience, pizza and waiting time. Some customers praised specify individuals for their best service and customer relationship skills.
Actionable insights by categories
show more
Attention needed
12
28% of all responses
Performing good
20
40% of all responses
3.7/5
previous period 3.2
26 locations
Negative
Positive
Total reviews
13,964
+14.16% Previous period 10,452
12,386 mentions
Sentiment distribution
8,234 reviews 65.5%
6,386 mentions
3,834 reviews 20.7%
6,386 mentions
1,894 reviews 14.3%
1,386 mentions
Recommendations
Service • 1,236 mentions
+0.7 positive impact
Recommendation
Reward the staff at Central style, California which increased highest in positive reviews
Locations
Search location
Locations & rating
Mentions
Categories
Trend
Central style, California
4.6
1,908 +1.8%
food services online order beverage staff person business amenities price offers sales cafe experience back order support +12 more
Southgate - Drive through
4.5
980 +1.9%
support & services dining experience online order beverage staff person

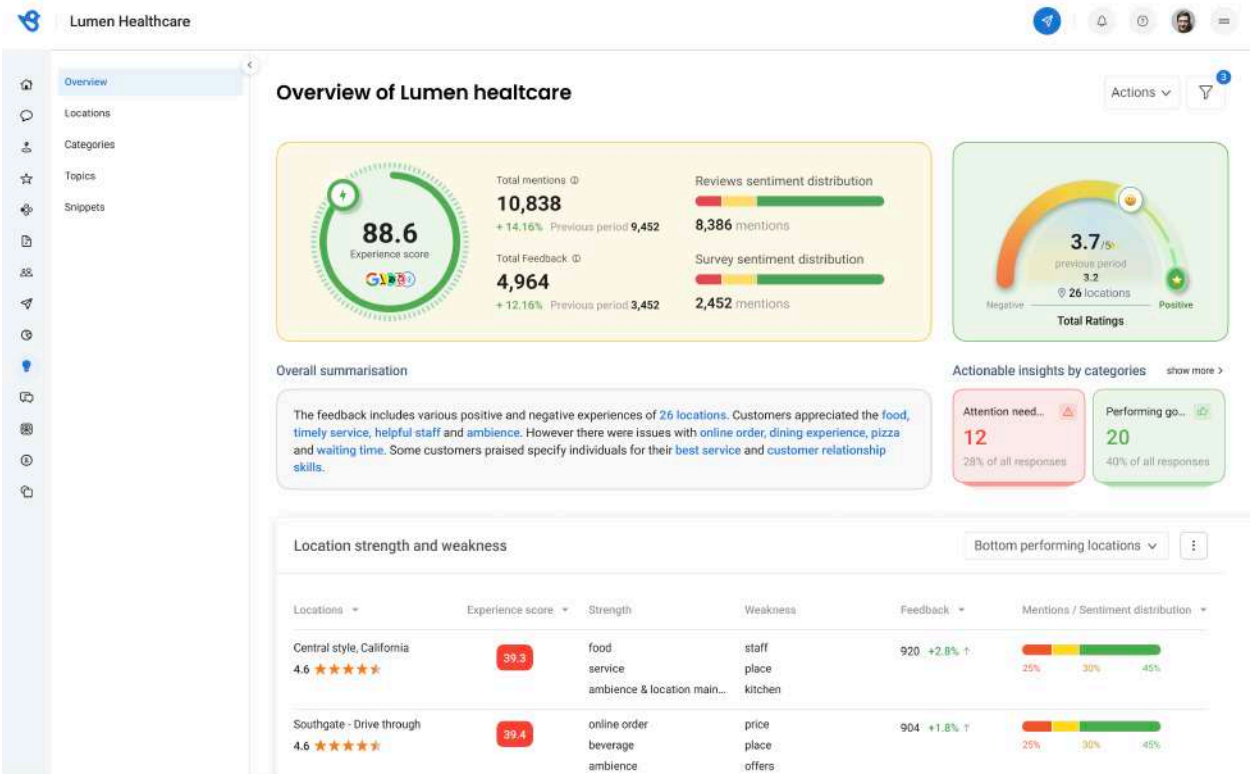
Lumen Healthcare
Overview
Locations
Categories
Topics
Snippets
Overview of Lumen healtcare
Actions
88.6
Experience score
Total mentions
10,838
+14.16% Previous period 9,452
Total Feedback
4,964
+12.16% Previous period 3,452
Reviews sentiment distribution
8,386 mentions
Survey sentiment distribution
2,452 mentions
3.7/5
previous period 3.2
26 locations
Negative
Positive
Total Ratings
Overall summarisation
The feedback includes various positive and negative experiences of 26 locations. Customers appreciated the food, timely service, helpful staff and ambience. However there were issues with online order, dining experience, pizza and waiting time. Some customers praised specify individuals for their best service and customer relationship skills.
Actionable insights by categories
show more
Attention need...
12
28% of all responses
Performing go...
20
40% of all responses
Location strength and weakness
Bottom performing locations
Locations
Experience score
Strength
Weakness
Feedback
Mentions / Sentiment distribution
Central style, California
4.6
39.3
food
service
ambience & location main...
staff
place
kitchen
920 +2.8%
25% 30% 45%
Southgate - Drive through
4.6
39.4
online order
beverage
ambience
price
place
offers
904 +1.8%
25% 30% 45%

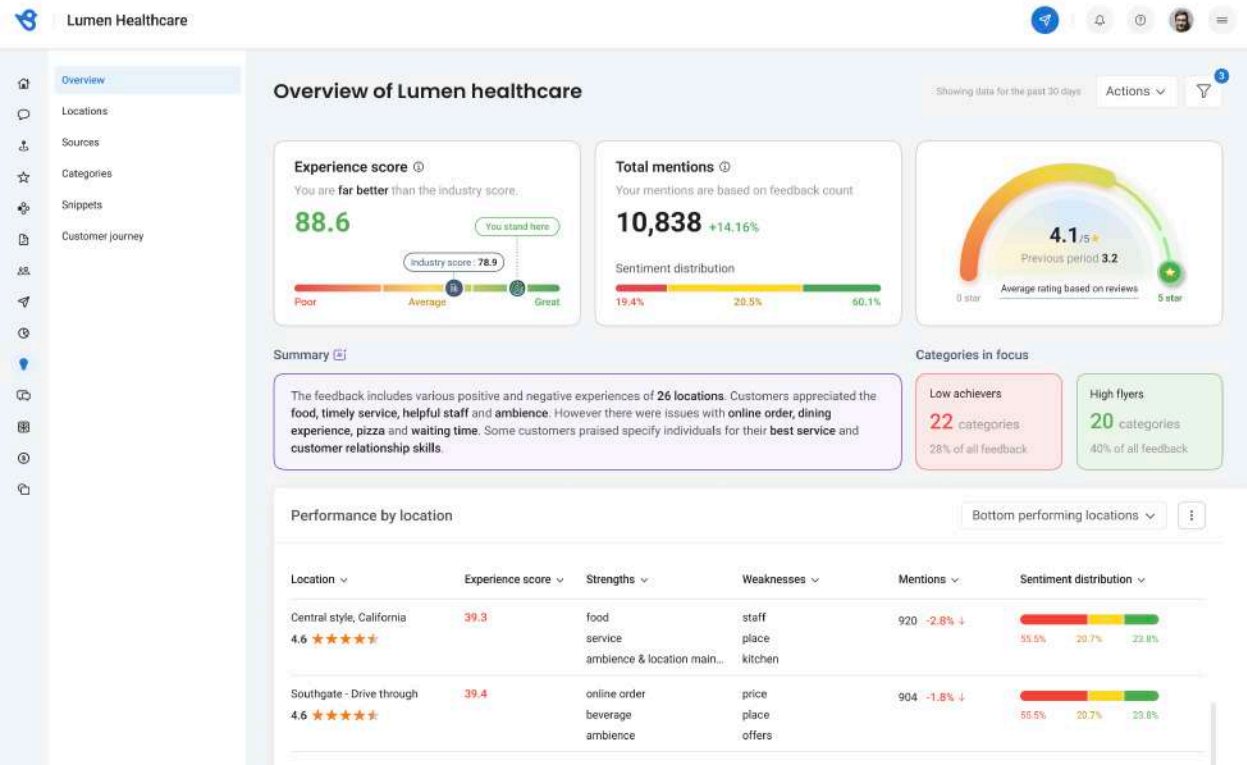
Lumen Healthcare
Overview
Locations
Sources
Categories
Snippets
Customer journey
Overview of Lumen healthcare
Showing data for the past 30 days
Actions
Experience score
You are far better than the industry score.
88.6
You stand here
Industry score : 78.9
Poor
Average
Great
Total mentions
Your mentions are based on feedback count
10,838 +14.16%
Sentiment distribution
19.4%
20.5%
60.1%
4.1 /5
Previous period 3.2
Average rating based on reviews
0 star
5 star
Summary
The feedback includes various positive and negative experiences of 26 locations. Customers appreciated the food, timely service, helpful staff and ambience. However there were issues with online order, dining experience, pizza and waiting time. Some customers praised specify individuals for their best service and customer relationship skills.
Categories in focus
Low achievers
22 categories
28% of all feedback
High flyers
20 categories
40% of all feedback
Performance by location
Bottom performing locations
Location
Experience score
Strengths
Weaknesses
Mentions
Sentiment distribution
Central style, California
4.6
39.3
food
service
ambience & location main...
staff
place
kitchen
920 -2.8%
55.5%
20.7%
23.8%
Southgate - Drive through
4.6
39.4
online order
beverage
ambience
price
place
offers
904 -1.8%
55.5%
20.7%
23.8%

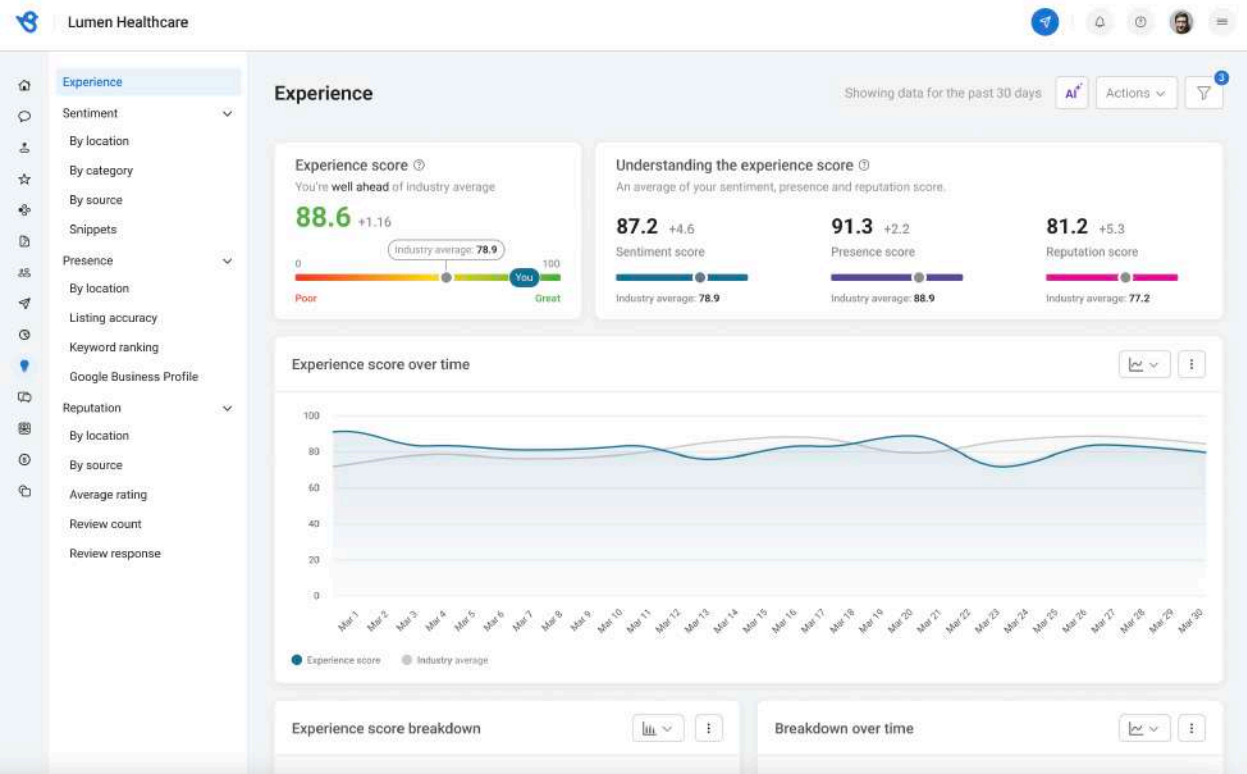

The above screenshots might seem like visual changes but there are fundamental logic changes that were implemented specially when you compare the 4th version with all the previous versions. Not showing all those here to keep it concise.

All of these versions were constantly validated with the executive leadership, taken feedback, talk to customers and incorporated the changes.

Solution

Along with the design revamp we were also developing new ways of crunching data and showing a numerical value to our enterprise customers. We came up with the concept of an ***'Experience score'*** a single metric to know how your overall brand is performing across location.

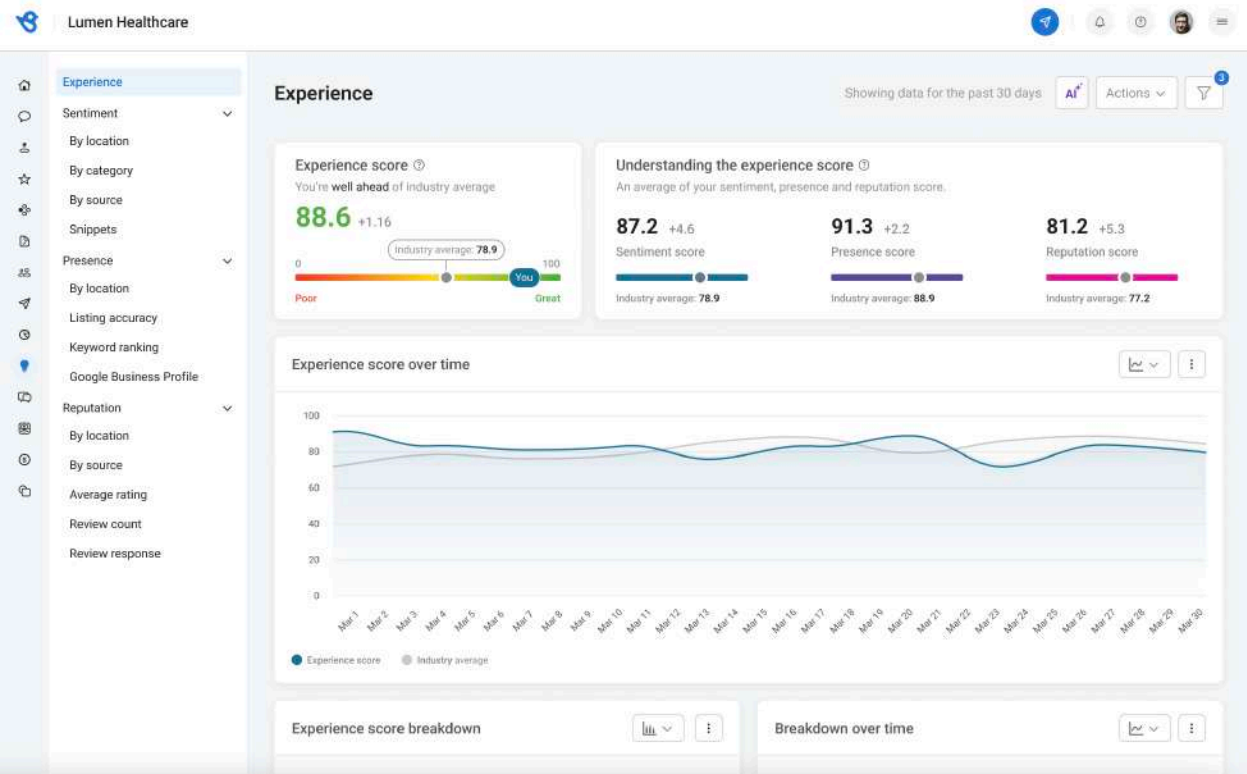

This ‘Experience score’ can further be broken down to -

Sentiment score - A numeric value that represents the sentiment across reviews and surveys of a business. On click of the sentiment score, it will take to a sentiment across locations page.

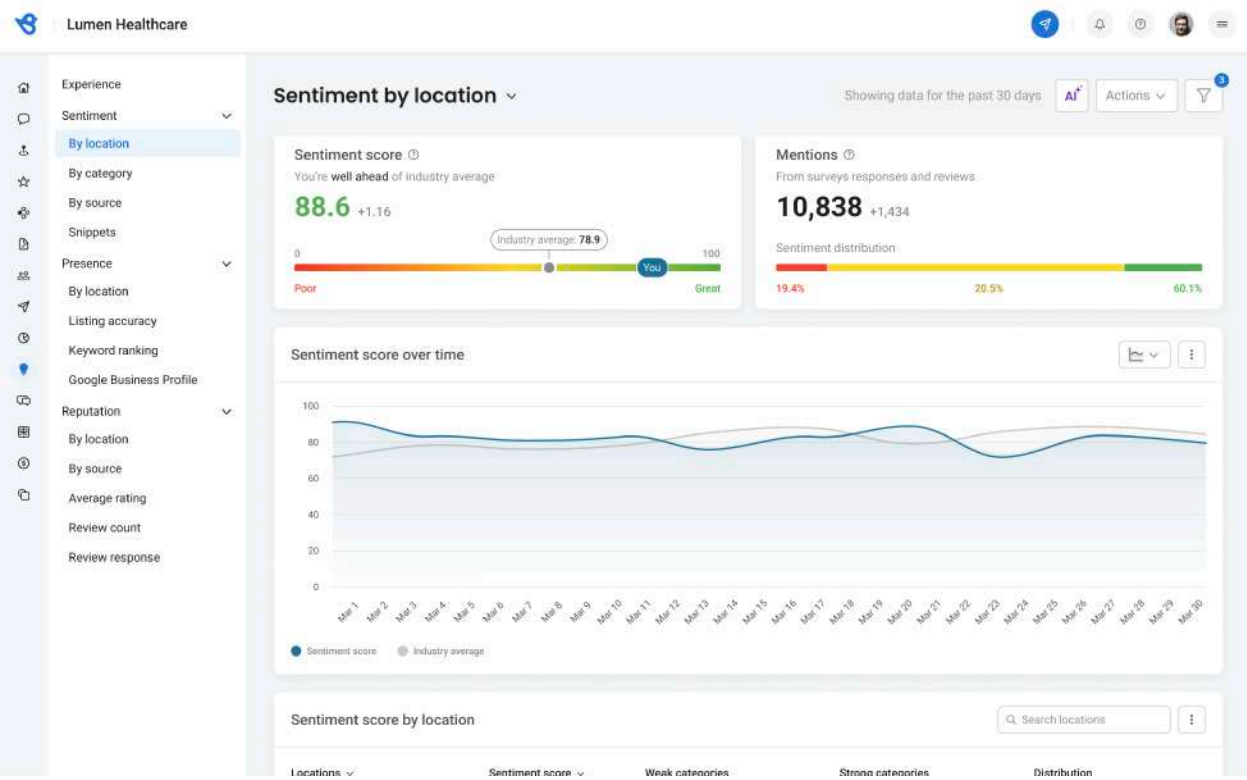

We would also find main strengths and weakness of every location

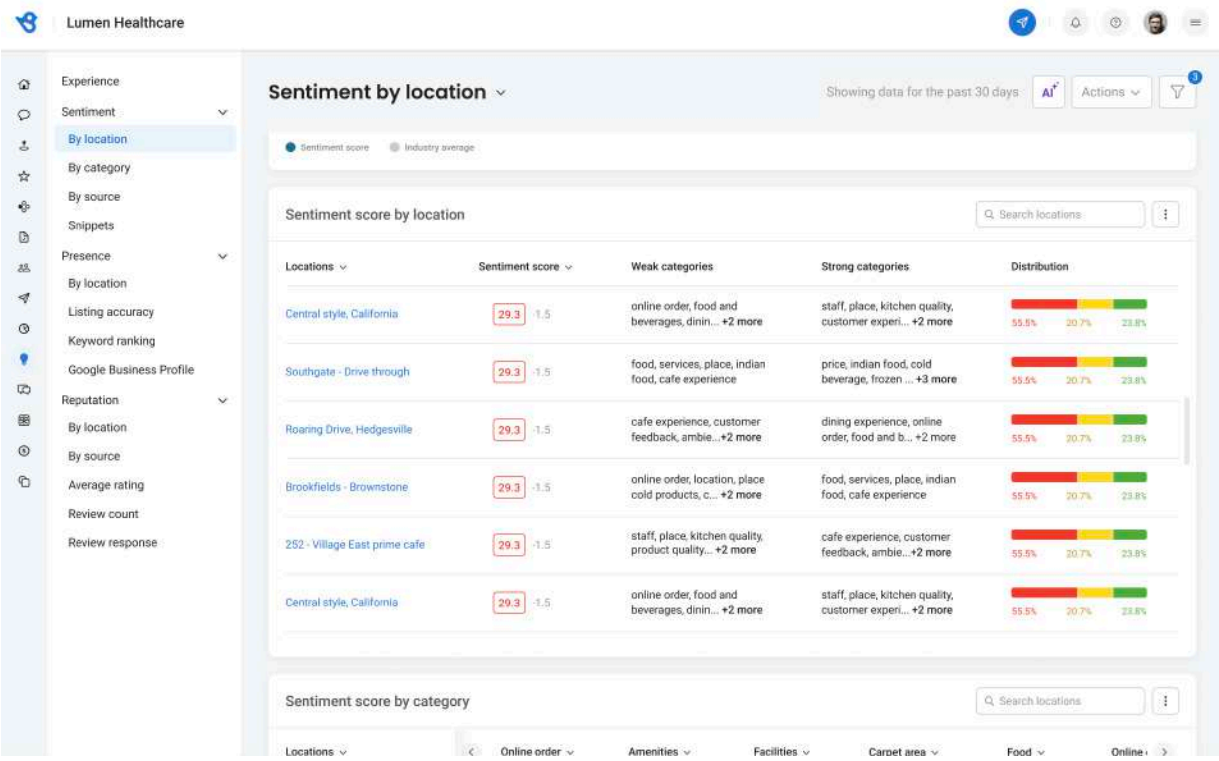

And along with that, the each category score for all locations.

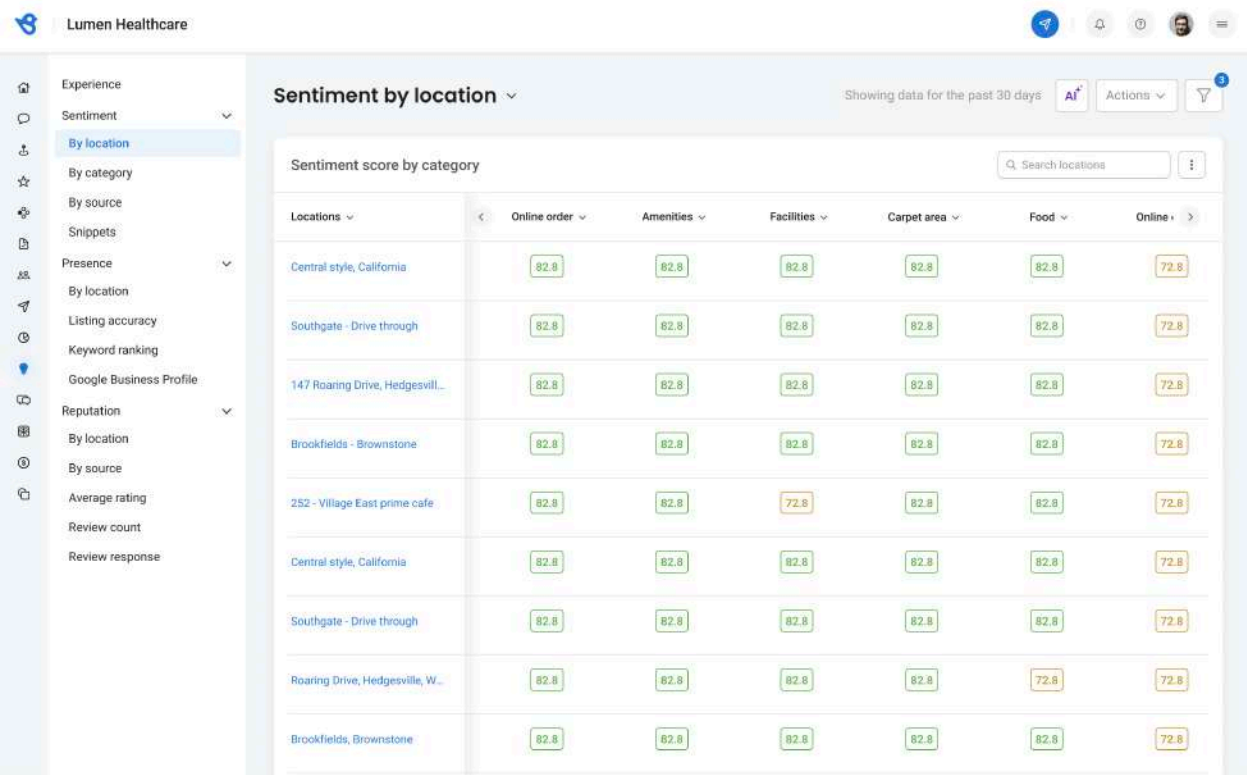

On further drilling down into weak or strong categories we would take the users to different visualisations which will help them understand the frequency and sentiment of the categories, nudging them to take actions on the respective areas.

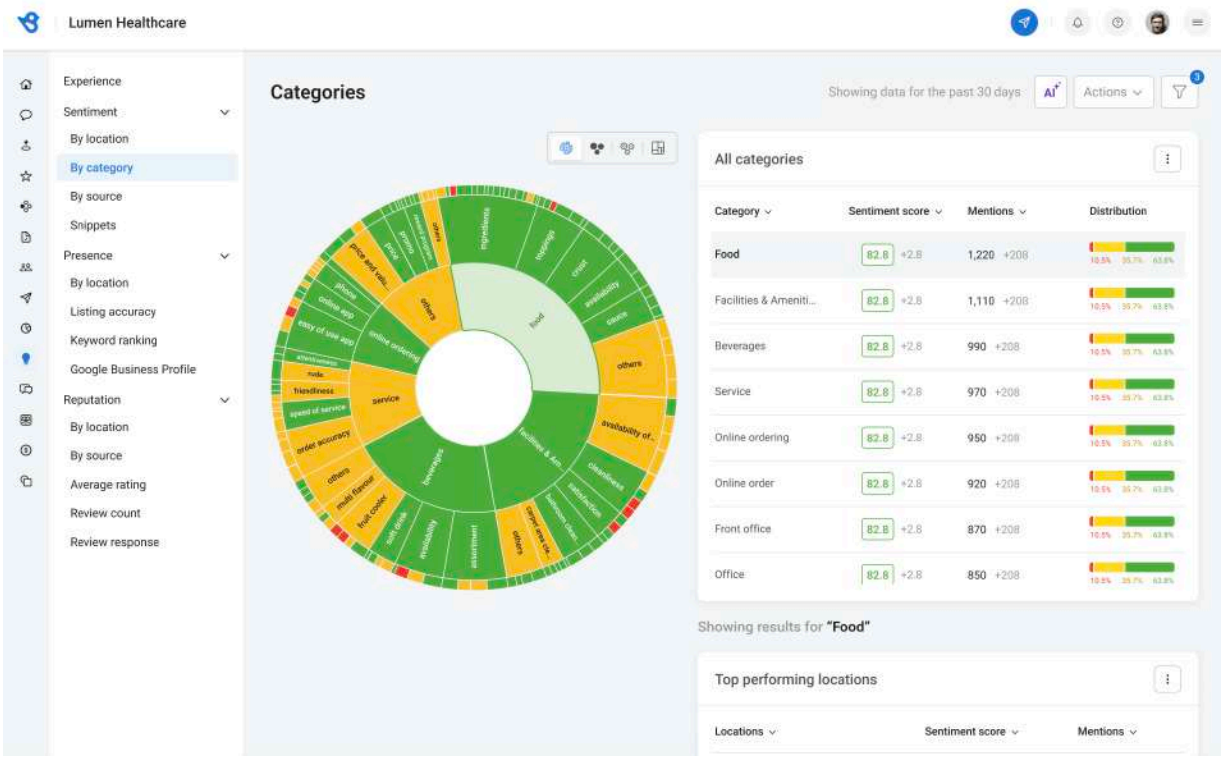

We also incorporated different visualisations to customers can get different views of the same data.

Presence score -

The presence score, similar to sentiment score in terms of visuals, but serves the purpose of knowing if all the locations listed are accurate, if all the keywords are ranked highly as per SEO.

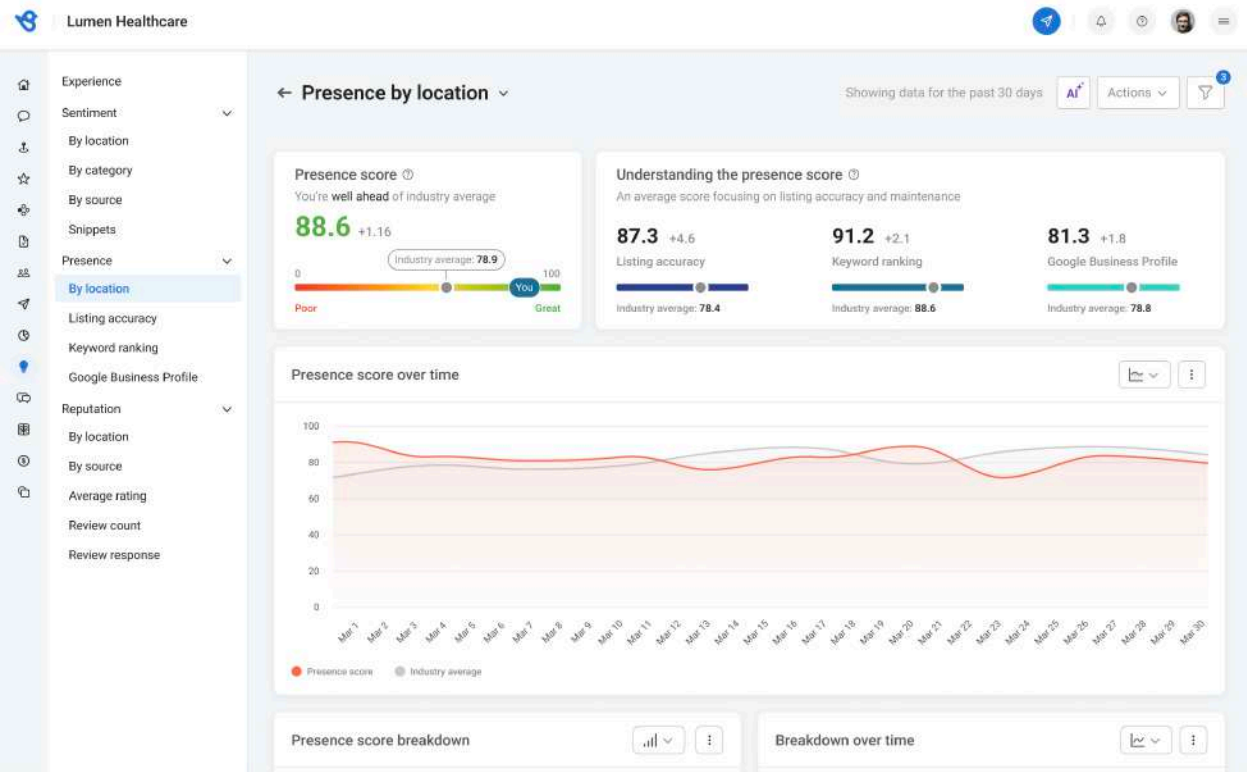

Users can also see how their presence score changed overtime.

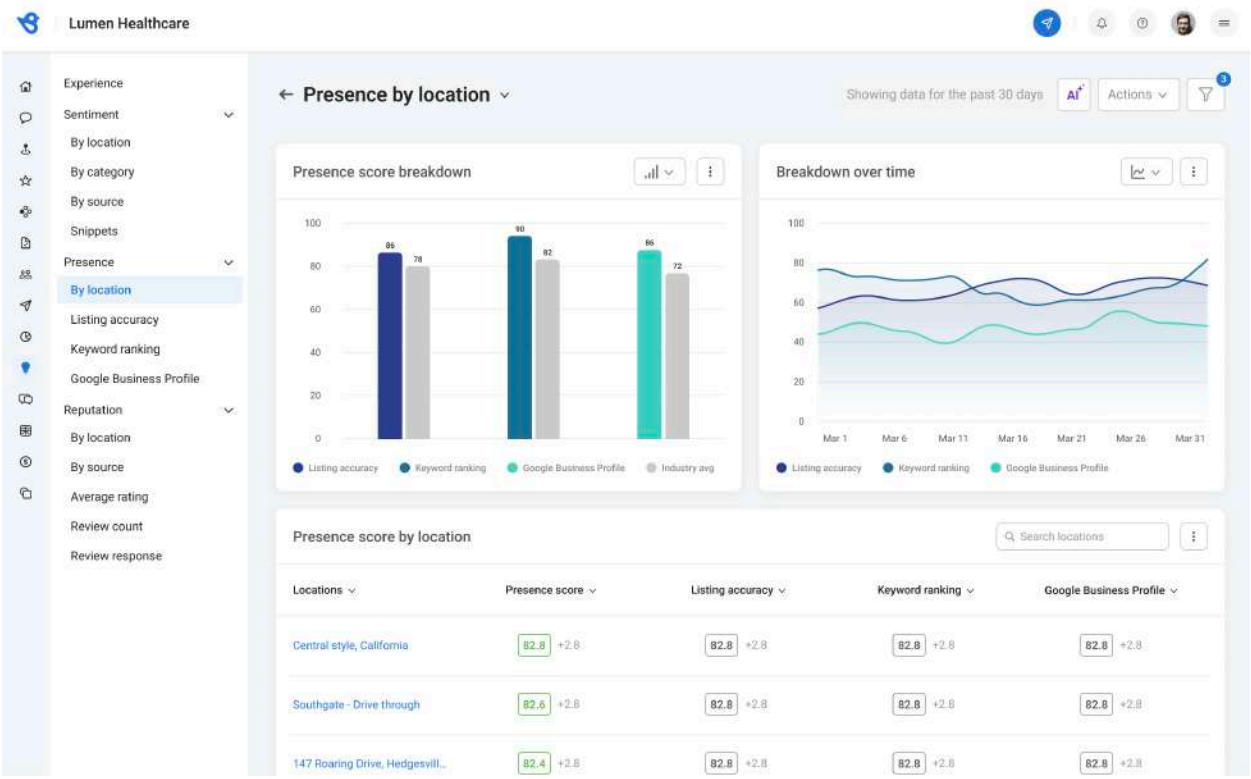

Reputation score -

Reputation score gives users an number value derived from average rating, review count & review responses. The design layout remains the same as other areas of the product.

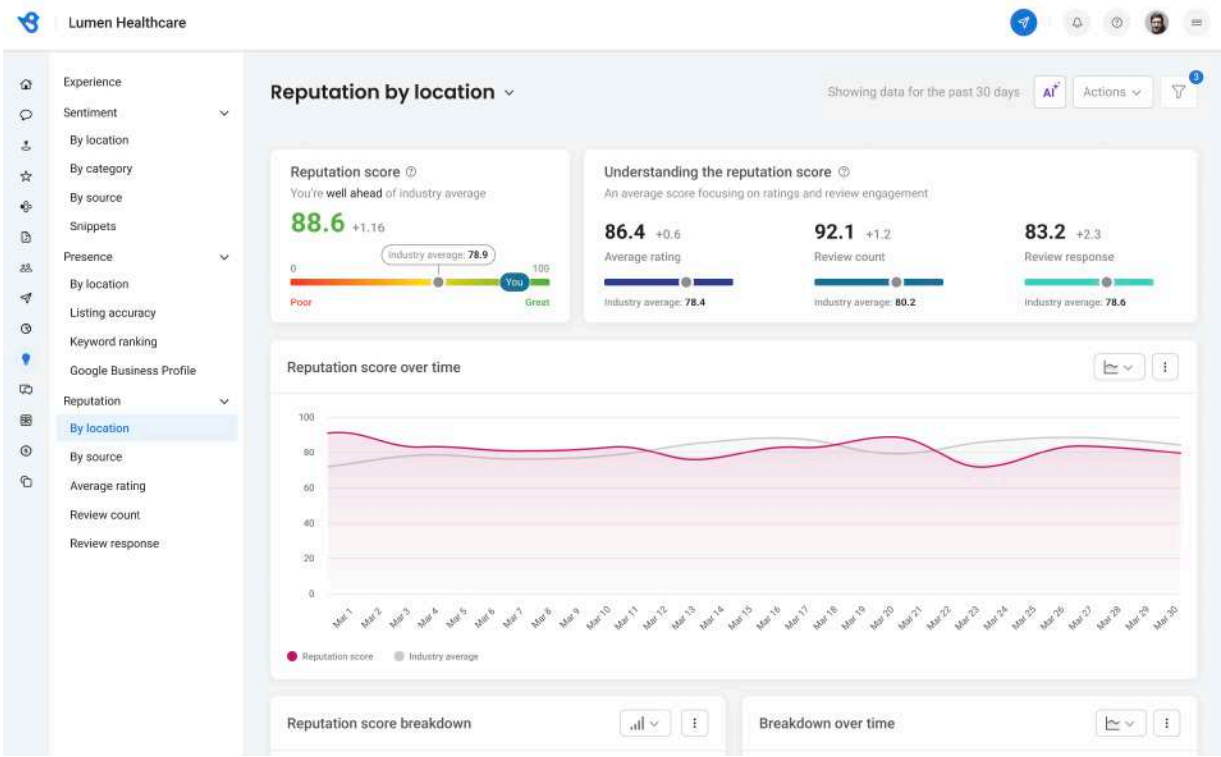

All the screens shown above are maybe 60% of total insights. There are many more drill down views which I am not going into at the moment, to give readers a brief idea of what this project is about.

Beta review

The real test if all the above makes sense, is only if we check with real users. For this purpose, we showed the prototype versions to some of the customers who have been pro-active with beta programs. Most of the customers are happy to be included in feedback sessions.

Largely the feedback has been -

1. “Wow, this looks so much better than what you guys have currently”
   ~ ✅ Visually impressive
2. “This gives alot more visibility into areas our staff would need to work on”
   ~ ✅ Value proposition communicated with UI

3. “Now that you know areas that need action, can I take the action from here?” ~ ⁉️ Actions though initially ideated, was thought to be developed post seeing evidences of success to determine further resource investment.

Learnings

Throughout this project there were a lot of learnings. Highlighting some of the key learnings below -

1. **Start with the customer need** - As mentioned earlier, this started off as a UI revamp project. On asking ourselves and interactions with customer success managers, we learnt that a UI revamp may not exactly solve a user need.
2. **Stake holder feedbacks -** Usually we design products for a user, but the decision maker to buy the product has different expectations out of the product. These can only be inferred by having inputs from internal executive teams who are usually front facing with the decision makers for product purchase.
3. **Competitor parity** - Usually customers have already used different solutions before even initiating conversations to use our products. Their reasons could be lack of features, pricing, better deals, expansion and many others that cannot be foreseen. From product perspective, we need to make the learning curve as flat as possible, so that the transition time is minimal.
4. **Developer inputs -** As opposed to the conventional view of developers being another team that design needs to deal with, we consider them as partners. During feedback phases, we do include key developer leads and encourage them to give feedback, as at the end of it, there might be API call, frontend, backend and other constraints which might change the direction of the products slightly. A healthy tradeoff is ideal.